

ALTO SAX-1

**ALL PLAY**

COMP. & ARR. Frank Como

MED. SWING

**A**

mf

**B**

**C** *Soli*

*Soli*

**D**

**(Tutti)**

**E**

**F**

ALTO SAX-1

-2-

ALL PLAY

ALTO SAX-2

**ALL PLAY**

COMP. & ARR. Frank Como

MED. SWING

**A**

**B**

**C** *Soli*

**G** 8 **H** 4

**I** 8 **J**

**K** (Tutti)

**L**

2 **M** 16

**N**

**O**

**TENOR SAX -**

**ALL PLAY**

MED. SWING

COMP. & ARR. Frank Como

**A**

mf

**B**

**C**

*SOLI*

**D**

**(Tutti)**

**E**

7

**F**

**G** (SOLO)

F6 Bm7 E9 Am7 Abm7 Gm7 C9 F#m7 F6 Em7 A7 Dm7 Dbm7 Cm7 F9

**H**

BbMA7 Bb6 Eb9 F6 G9 4

**I**

8

**J**

**K** (Tutti)

f

**L**

2

**M**

16

**N**

**O**

3

TENOR SAX - 4

ALL PLAY

MED. SWING

COMP. & ARR. Stan Komo

A

mf

B

C

Soli

D

(Tutti)

E

7

F

G

8

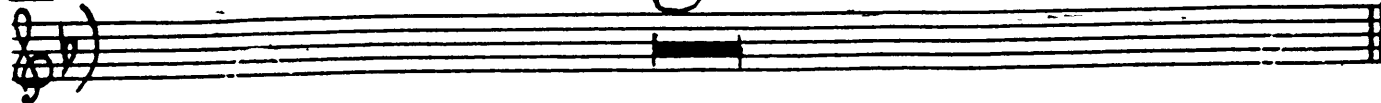

H

4

(Tutti)

I

8

J

K (Tutti)

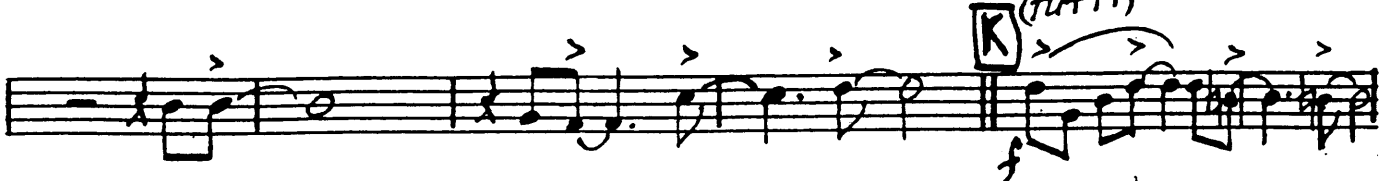

L

2

M

16

N

O

BARI SAX

**ALL PLAY**

MED. SWING

COMP. & ARR. Frank Como

**A**

mf

**B**

**C**

*SOLI*

**D**

*TUTTI*

**E**

**F**

BARISAX

-2-

ALL PLAY

G

H

4

I

8

J

K

(Tutti)

L

2

M

16

N

O

# TRUMPET-1

# ALL PLAY

MED. SWING

COMP. & ARR.

STANLEY KUPCHIK

A

B

C

8

D

4

2

E

f

8

F

8

G

8

H

4

**I** 8 **J** 8

**K**

**L**

**M** 16

**N**

**O**

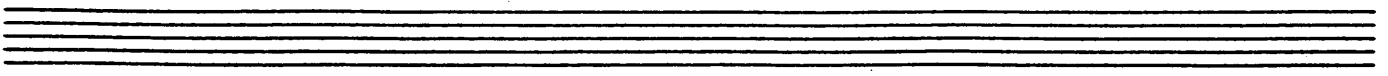

# TRUMPET-2

# ALL PLAY

MED. SWING

COMP. & ARR. Frank Como

**A**

**B**

**C**

**D**

**E** SOLO

**F**

**G**

**H**

**I** **J**

**K**

**L**

**M**

**N**

**O**

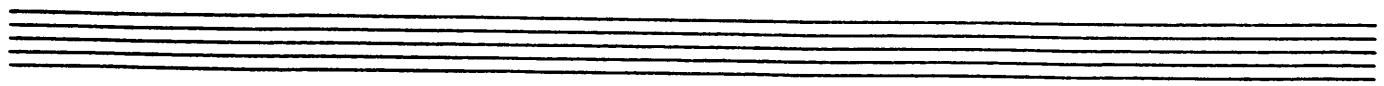

# TRUMPET-3

# ALL PLAY

MED. SWING

COMP. & ARR. Frank Como

**A**

**B**

**C**

8

**D**

4

2

**E**

8

**F**

8

**G**

8

**H**

4

**I** 8 **J** 8

**K**

**L**

**M**

**N**

**O**

TRUMPET 4

ALL PLAY

MED. SWING

**A**

mf

**B**

**C** **8** **D** **4**

**E** **f** **8**

**F** **8**

**G** **8**

**H** **4**

**I** 8 **J** 8

**K**

**L**

**M** 16

**N**

**O**

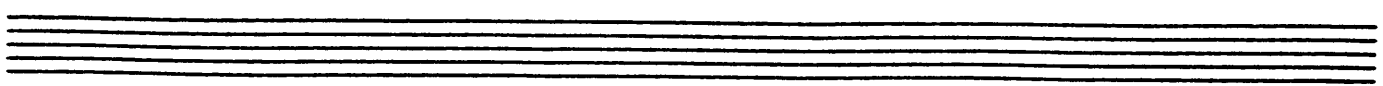

# TROMBONE-1

# ALL PLAY

COMP. & ARR. Frank Como

MED SWING

**A**

mf

**B**

**C** 8 **D** 4

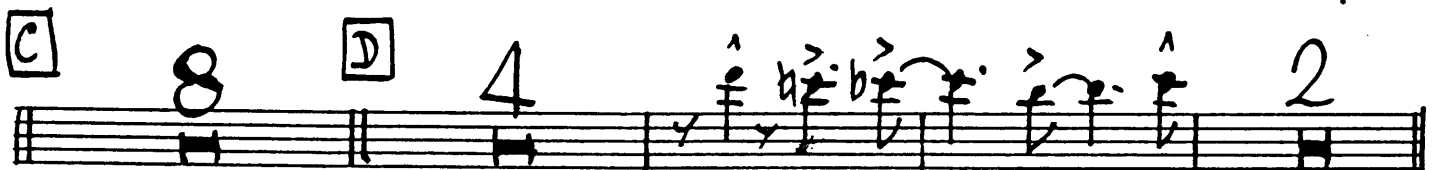

**E** 8 **F** 8

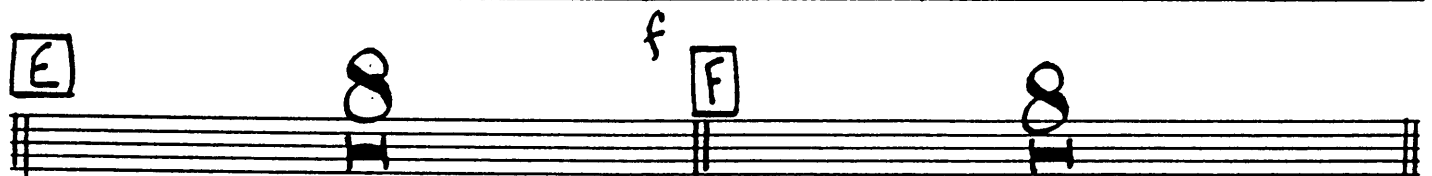

**G** 2

**H**

*rit*

*f*

I

8

J

8

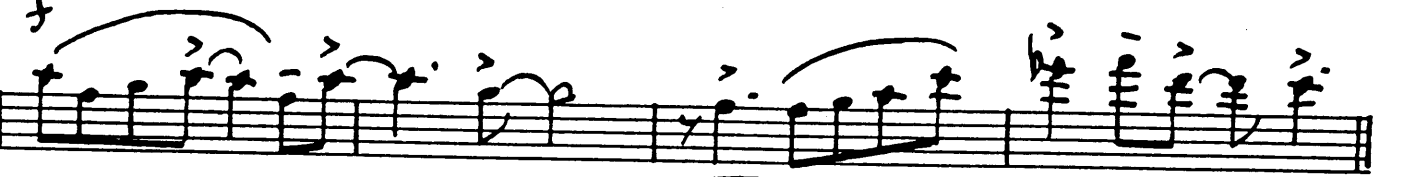
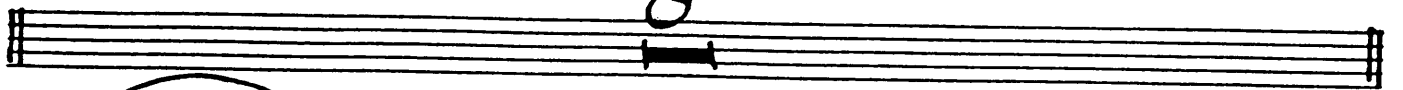

M

16

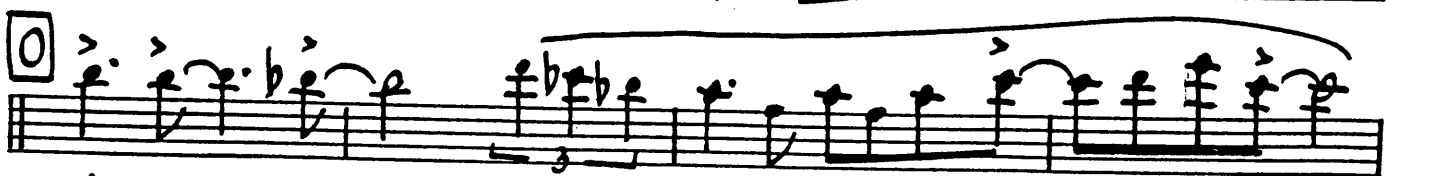

TROMBONE-2

ALL PLAY

COMP. & ARR

MED SWING

A

B

C

8

D

4

2

E

8

f

F

8

G

2

H

mf

f

**I** [SOLO] EbMA7 Dm7 G9 Cm7 Bm7 Bbm7 Eb9 AbMA7 Gm7 C9 Fm7 Em7 Ebm7 Ab9

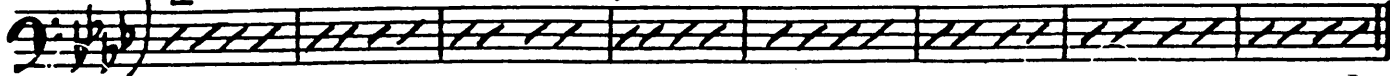

**J** DbMA7 Gb9 AbMA9 Fm7 Bb13 Cm7 Bm7 Bbm7 Eb9

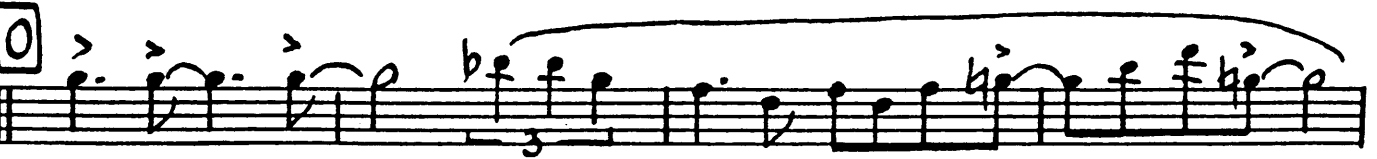
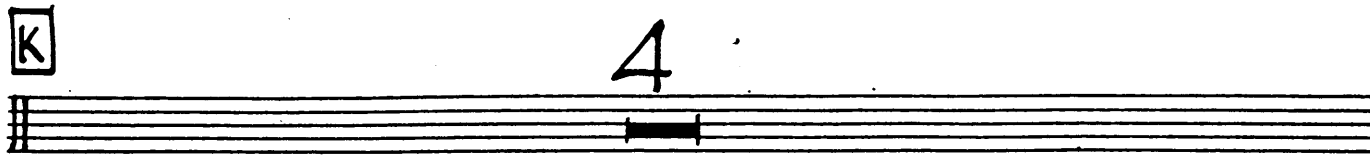
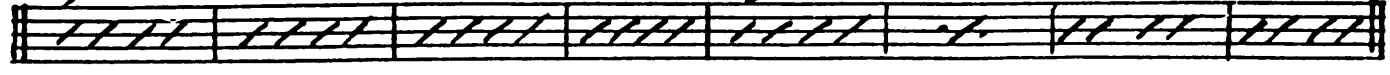

TROMBONE-3

ALL PLAY

COMP. & ARR.

MED SWING

**A**

**B**

**C**

**D**

**E**

**F**

**G**

**H**

*trm*

I

8

J

8

K

L

M

16

N

TROMBONE-4

ALL PLAY

COMP. & ARR.

MED SWING

**A**

**B**

**C**

**D**

**E**

**F**

**G**

**H**

I

8

J

8

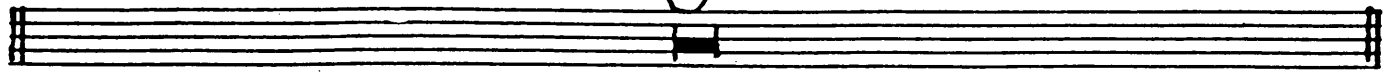

K

L

M

16

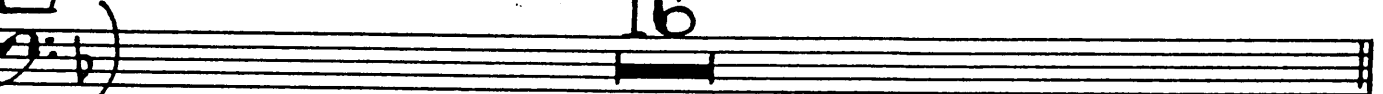

N

O

# BASS

# ALL PLAY

Med. SWING

COMP. & ARR. Frank Como

**A** Bb Am<sup>7</sup> D7 Gm<sup>7</sup> Gbm<sup>7</sup> Fm<sup>7</sup> Bb7

Eb Dm<sup>7</sup> G7 Cm<sup>7</sup> Bbm<sup>7</sup> Eb7

**B** Ab Db9 Eb Cm<sup>7</sup>

F9 Gm<sup>7</sup> Gb7 Fm<sup>7</sup> Bb7

**C** Eb Am<sup>7</sup> D9 Gm<sup>7</sup> Gbm<sup>7</sup> Fm<sup>7</sup> Bb7

Eb Dm<sup>7</sup> G7 Cm<sup>7</sup> Bbm<sup>7</sup> Eb7

**D** Ab Db9 Eb F9

Dm<sup>7</sup> G9 Fm<sup>7</sup> Bb7 Eb Cm<sup>7</sup> F7

**E** Bb Am<sup>7</sup> D7 Gm<sup>7</sup> Gbm<sup>7</sup> Fm<sup>7</sup> Bb7

Eb Dm<sup>7</sup> G7 Cm<sup>7</sup> Bm<sup>7</sup> Bbm<sup>7</sup> Eb7

BASS

-2-

ALL PLAY

**F** Ab Db9 Eb Cm7

F9 F9 Gm7 Gbm7 Fm7 Bb7

**G** Eb Am7 D7 Gm7 Gbm7 Fm7 Bb9

Eb Dm7 G7 Cm7 Bm7 Bbm7 Eb9

**H** Ab Db9 Eb F9

Dm7 G7 Fm7 Bb7 B7 Ema7 Eb

**I** Eb Dm7 G7 Cm7 Bm7 Bbm7 Eb9

Ab Gm7 C7 Fm7 Em7 Ebm7 Ab7

**J** Db Gb7 Ab Fm7

Bb9 Bb9 Cm7 Bm7 Bbm7 Eb7

**K** Ab Dm7 G7 Cm7 Bm7 Bbm7 Eb7

Ab Dm7 G7 Cm7 Bm7 Bbm7 Eb7

BASS

ALL PLAY

Ab Gm7 C7 Fm7 Ebm7 Ab7

[L] Db Gb9 Ab Bb9

Gm7 C7 Bbm7 Eb7 Ab (DRS.) 2

[M] C Bm7 E7 Am7 Gm7 C7

F Em7 A7 Dm7 Cm7 F7

Bb Eb7 F6 Dm7

G9 G9 Am7 Abm7 Gm7 C7

[N] F6 Bm7 E7 Am7 Abm7 Gm7 C7

F Em7 A7 Dm7 Cm7 F7

[O] Bb Eb9 F G9

Em7 A7 Gm7 C7 F

GUITAR

ALL PLAY

COMP. & ARR. Frank Como

MED. SWING

**A**

BbMA7 Bb6 Am'' D9 Gm7 Gbm7 Fm7 Bb9

EbMA7 Eb6 Dm'' G9 Cm7 Bbm7 Eb9

**B**

AbMA7 Db9 Eb6 Cm7

F13 Gm7 Gb7 Fm7 Bb13 Bb9

**C**

Eb6 Am7 D9 Gm7 Gbm7 Fm7 Bb13 Bb9

EbMA7 Eb6 Dm7 G9 Cm7 Bbm7 Eb13 Eb9

**D**

AbMA7 Db9 EbMA9 Eb6 F13

Dm7 G13 Fm7 Bb9 Eb6 Cm7 F9

**E** (TRP. SOLO)

BbMA7 Bb6 Am7 D9 Gm7 Gbm7 Fm7 Bb9

EbMA7 Eb6 Dm7 G7(b9)(+5) Cm7 Bm7 Bbm7 Eb9

F

AbMA7 Db9 EbMA7 Eb6 Cm7

F13

Gm7 Gbm7 Fm7 Bb13

G (TENOR SOLO)

Eb6 Am7 D9 Gm7 Gbm7 Fm7 Bb9

EbMA7 Eb6 Dm7 G7 Cm7 Bm7 Bbm7 Eb9

H

AbMA7 Ab6 Db9 Eb6 F9

Dm7 G13 Fm7 Bb9 B9 EMA7 Eb6

I (TRUMPET SOLO)

EbMA7 Dm7 G9 Cm7 Bm7 Bbm7 Eb9

AbMA7 Gm7 C9 Fm7 Em7 Ebm7 Ab9

J

DbMA7 Gb9 AbMA7 Fm7

Bb13 Cm7 Bm7 Bbm7 Eb9

K (Tutti)

Ab6 Dm7 G9 Cm7 Bm7 Bbm7 Eb13 Eb9

GTR.

ALL PLAY

Ab6 Gm7 C9 Fm7 Ebm7 Ab9

DbMA7 Gb9 Ab6 Bb13

Gm7 C13 Bbm7 Eb7(b9) Ab6 (DRS.) 2

[M] (PIANO SOLO) CMA7 C6 Bm7 E9 Am7 Gm7 C9

FMA7 F6 Em7 A9 Dm7 Cm7 F9

BbMA7 Eb9 F6 Dm7

G13 Am7 Abm7 Gm7 C9

[N] tutti F6 Bm7 E9 Am7 Abm7 Gm7 C9

FMA7 F6 Em7 A9 Dm7 Cm7 F13 F9

[O] BbMA7 Eb9 FMA7 F6 G13

Em7 A13 Gm7 C9 F6 (DRS.) F6 (ADD E)

# DRUMS

# ALL PLAY

COMP. &

MED. SWING

... Somo

**A** (Tutti)

**B**

**C** (SAXES)

**D**

**E** (TRP. Solo)

**F** (TRP.)

**G** (TENOR SOLO)

**H** (TENOR)

(Tutti)

**I** (TRM. Solo)

J (TROM.)

K (tutti)

L

M (PIANO SOLO)

N (tutti)

O

Empty musical staff.

Empty musical staff.

PIANO

# ALL PLAY

MED. SWING

COMP. & ARR. Frank Como

**A**

BbMA7 Bb6 Am" D9 Gm7 Gbm7 Fm7 Bb9

EbMA7 Eb6 Dm" G9 Cm7 Bbm7 Eb9

**B**

AbMA7 Db9 Eb6 Cm7

F13 Gm7 Gb7 Fm7 Bb13 Bb9

**C**

Eb6 Am7 D9 Gm7 Gbm7 Fm7 Bb13 Bb9

EbMA7 Eb6 Dm7 G9 Cm7 Bbm7 Eb13 Eb9

**D**

AbMA7 Db9 EbMA9 Eb6 F13

Dm7 G13 Fm7 Bb9 Eb6 Cm7 F9

**E** (TRP. SOLO)

BbMA7 Bb6 Am7 D9 Gm7 Gbm7 Fm7 Bb9

EbMA7 Eb6 Dm7 G7(b9) Cm7 Bm7 Bbm7 Eb9

F

AbMA7 Db9 EbMA7 Eb6 Cm7

F13

Gm7 Gbm7 Fm7 Bb13

G (TENOR SOLO)  
Eb6

Am7 D9 Gm7 Gbm7 Fm7 Bb9

EbMA7 Eb6 Dm7 G7 Cm7 Bm7 Bbm7 Eb9

H

AbMA7 Ab6 Db9 Eb6 F9

Dm7 G13 Fm7 Bb9 B9 EbMA7 Eb6

I (TRON. SOLO)

EbMA7 Dm7 G9 Cm7 Bm7 Bbm7 Eb9

AbMA7 Gm7 C9 Fm7 Em7 Ebm7 Ab9

J

DbMA7 Gb9 AbMA7 Fm7

Bb13 Cm7 Bm7 Bbm7 Eb9

K (tutti)  
Ab6

Dm7 G9 Cm7 Bm7 Bbm7 Eb13 Eb9

(PNO)

ALL PLAY

Ab6 Gm7 C9 Fm7 Ebm7 Ab9

DbMA7 Gb9 Ab6 Bb13

Gm7 C13 Bbm7 Eb7(b9) Ab6 (DRS.) 2

(PIANO SOLO) CMA7 C6 Bm7 E9 Am7 Gm7 C9

FMA7 F6 Em7 A9 Dm7 Cm7 F9

BbMA7 Eb9 F6 Dm7

G13 Am7 Abm7 Gm7 C9

Tutti F6 Bm7 E9 Am7 Abm7 Gm7 C9

FMA7 F6 Em7 A9 Dm7 Cm7 F13 F9

BbMA7 Eb9 FMA7 F6 G13

Em7 A13 Gm7 C9 F9 (DRS.) F9(ADD E)